

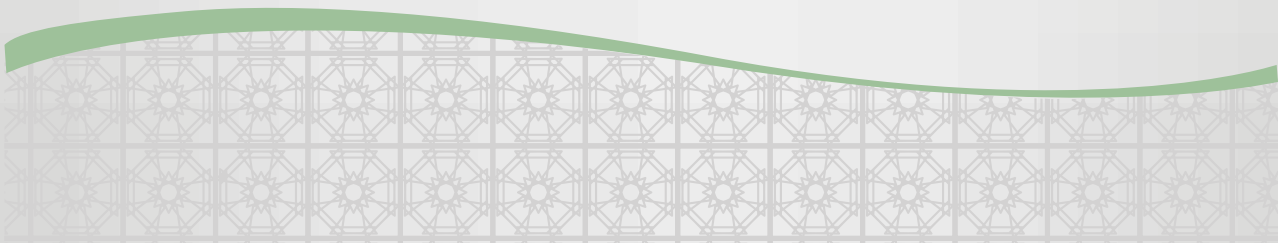

شركة أبوظبي للتوزيع
Abu Dhabi Distribution Co.

WATER & ELECTRICITY TARIFFS 2017



Residential Customers - UAE Nationals

Residential customers that demonstrate their UAE nationality, by UAE Passport and Emirates ID.

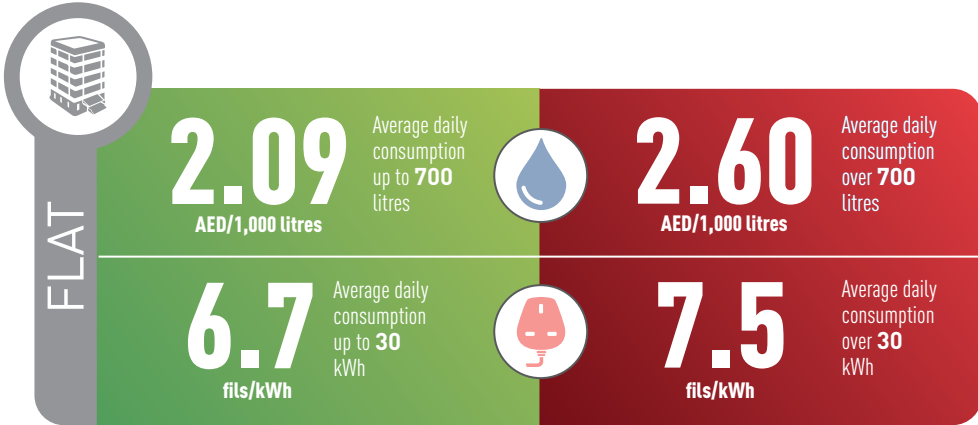
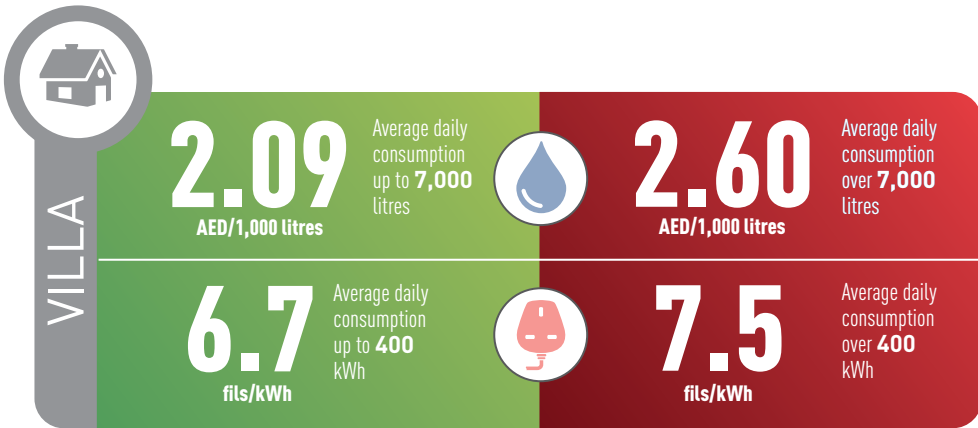

Social Card Holders - UAE Nationals

UAE National residential customers holding a social card issued by the relevant government entity.

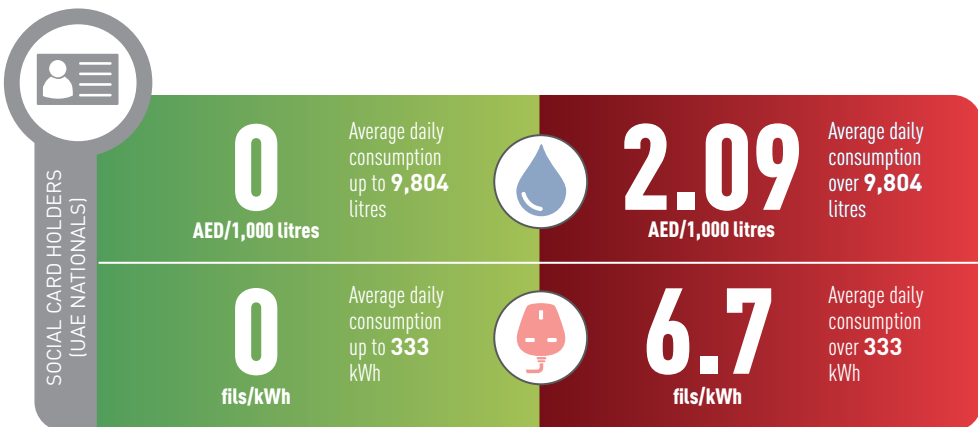

Residential Customers - Expats

All residential customers who do not hold UAE citizenship including account holders in diplomatic residences.

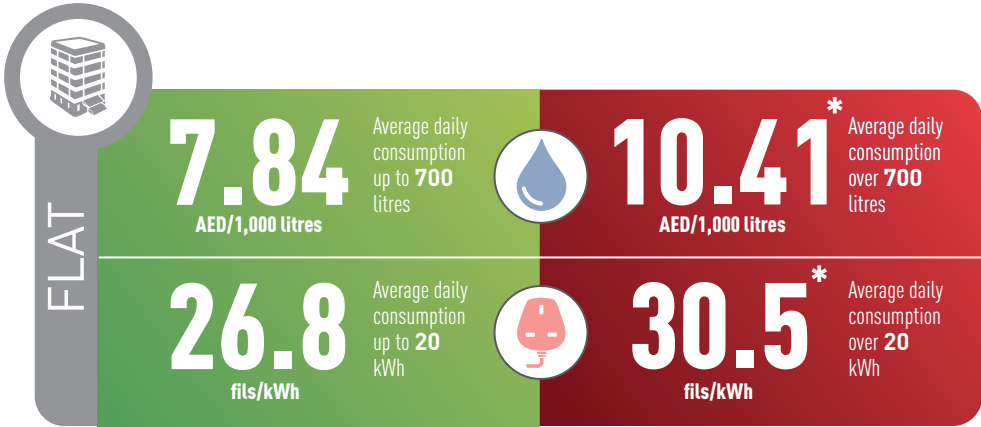
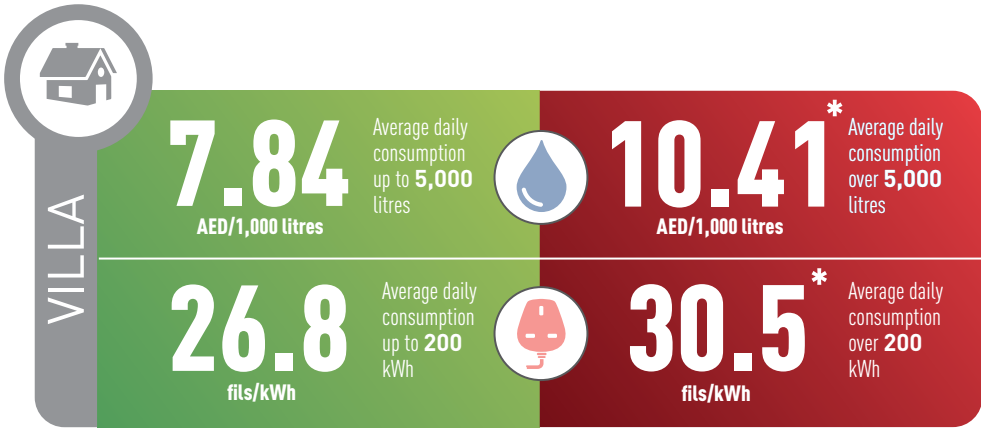

Social Card Holders - Expats

Residential customers holding a social card issued by the relevant government entity, but who do not hold UAE citizenship.

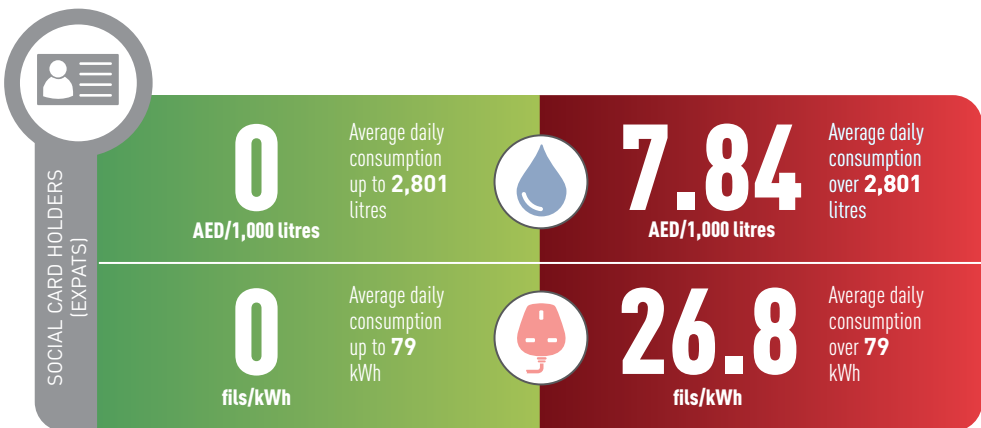

* This reflects 2017 actual cost of Water & Electricity and it is subject to change on annual basis.

Government Customers

Account holders with premises used principally for government purposes and that are federal and local government departments, public authorities and public corporations' premises.

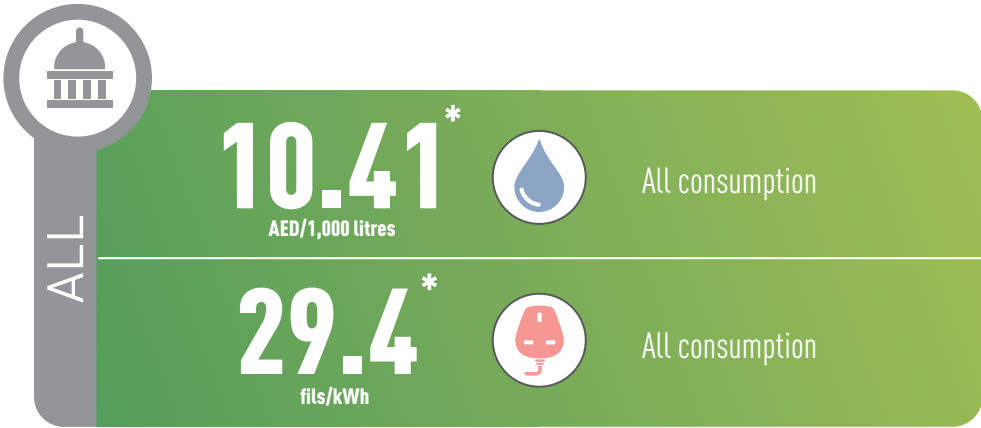

* This reflects 2017 actual cost of Water & Electricity and it is subject to change on annual basis.

Agriculture Customers

Account holders of premises used principally for agricultural purposes or premises subject to agriculture tariffs such as ranches and private farms, as licensed by the relevant municipality under the title deed of the land and site plan.

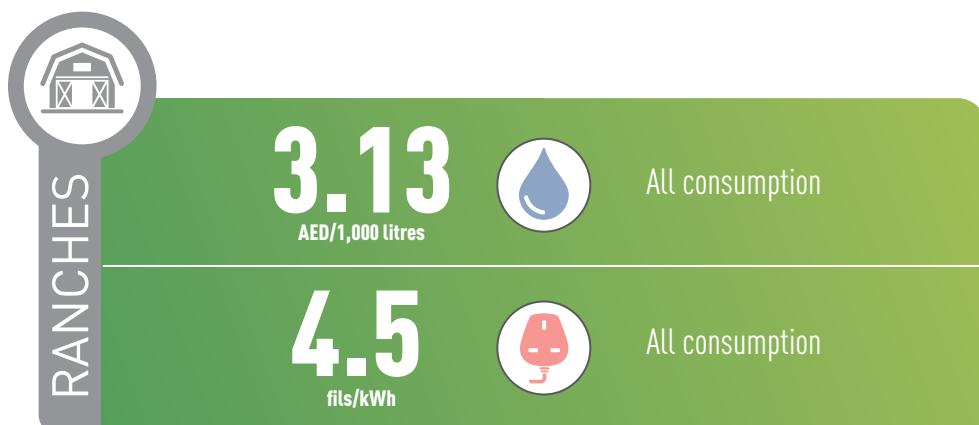
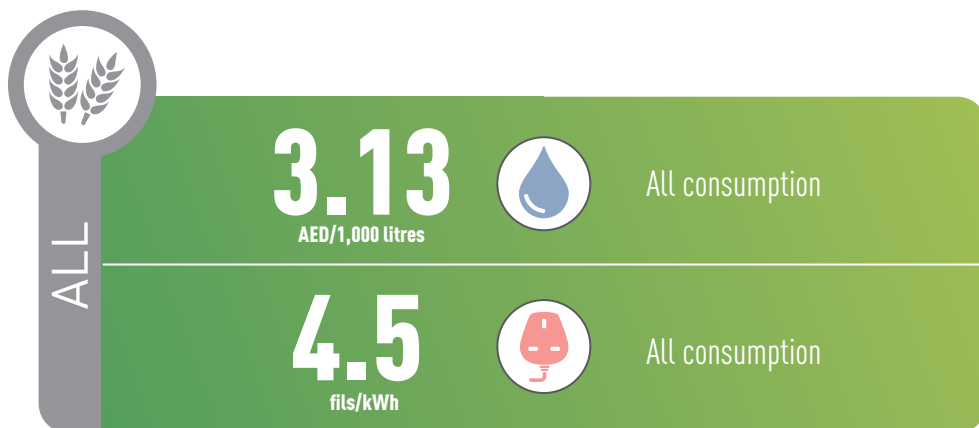

Industrial Customers

Account holders holding an industrial licence issued by the relevant government entity. In electricity, industrial customers will be classified based on their installed capacity as either below 1 MW or over 1 MW.

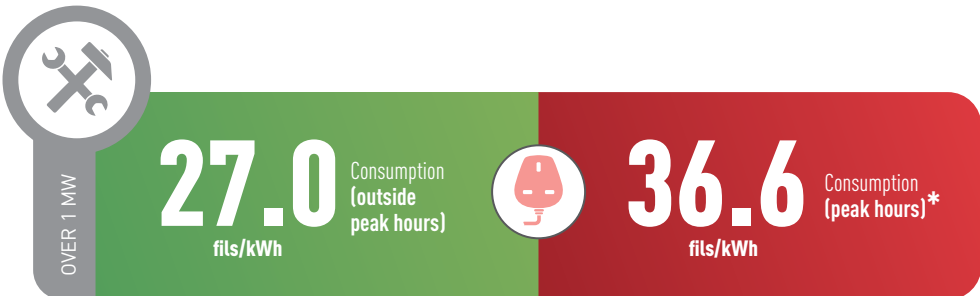
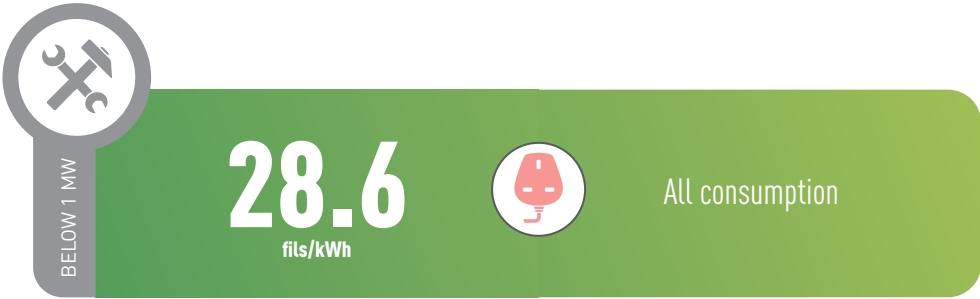
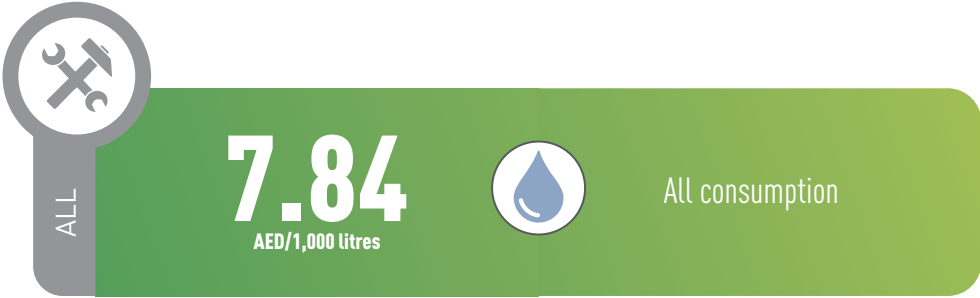

* Peak hours are between 10 am to 10 pm from 1 June to 30 September

ADNOC Group

All premises of Abu Dhabi National Oil Company and its subsidiary companies.

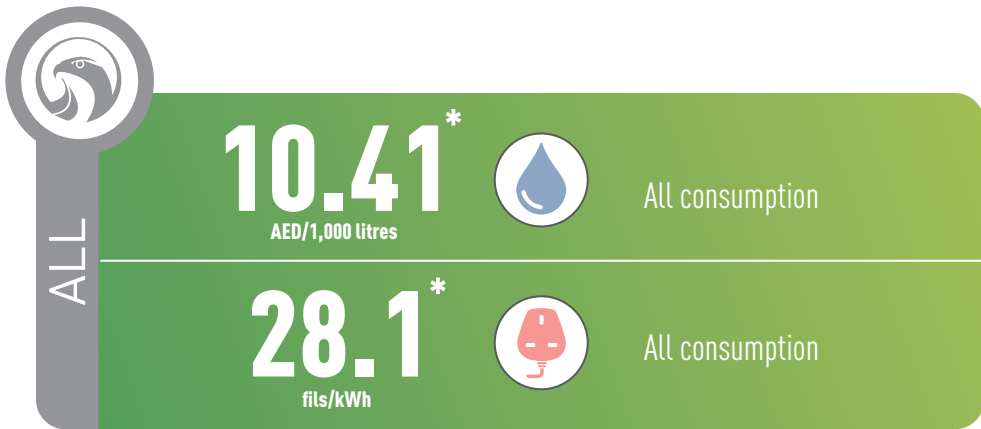

* This reflects 2017 actual cost of Water & Electricity and it is subject to change on annual basis.

Commercial Customers

Account holders either holding a commercial licence issued by the relevant government entity, or premises subject to commercial tariffs such as fisheries, livestock and embassy and consulates buildings.

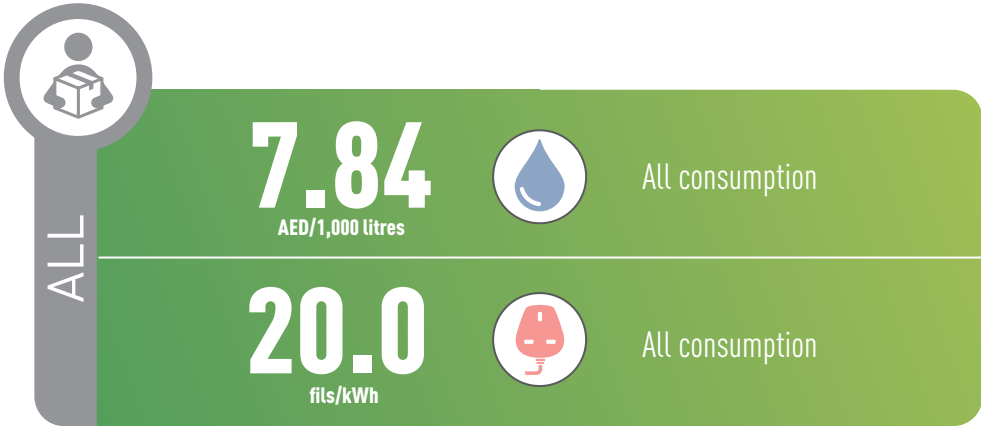

Fisheries and Livestock

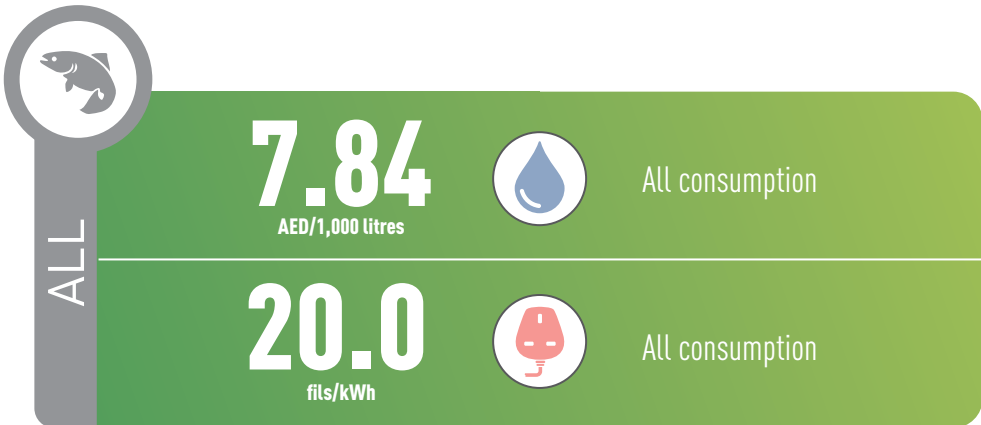

Embassy and Consulates Buildings

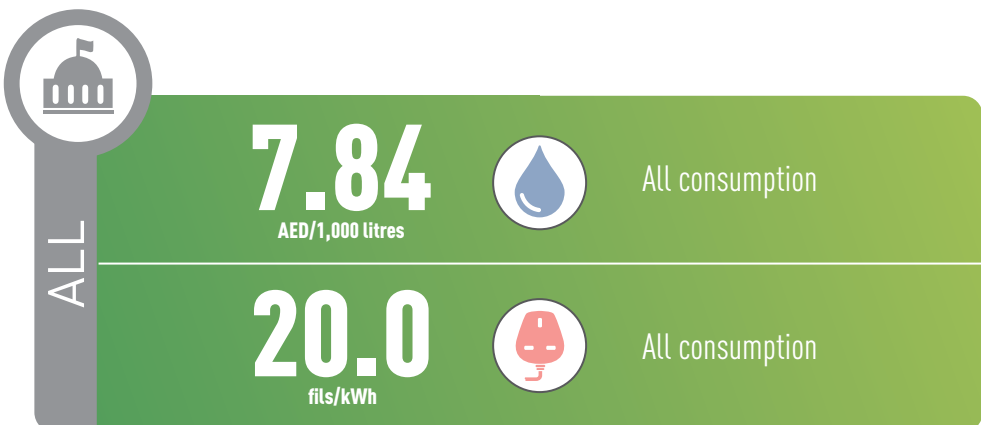

Unmetered Water Supply



Supply Via Filling Stations (Tankers)

